

INDIVIDUAZIONE ALLOGGI DI EDILIZIA LIBERA E CONVENZIONATA

PIANO ATTUATIVO

EDIFICIO RESIDENZIALE "A"
SCALA 1:200

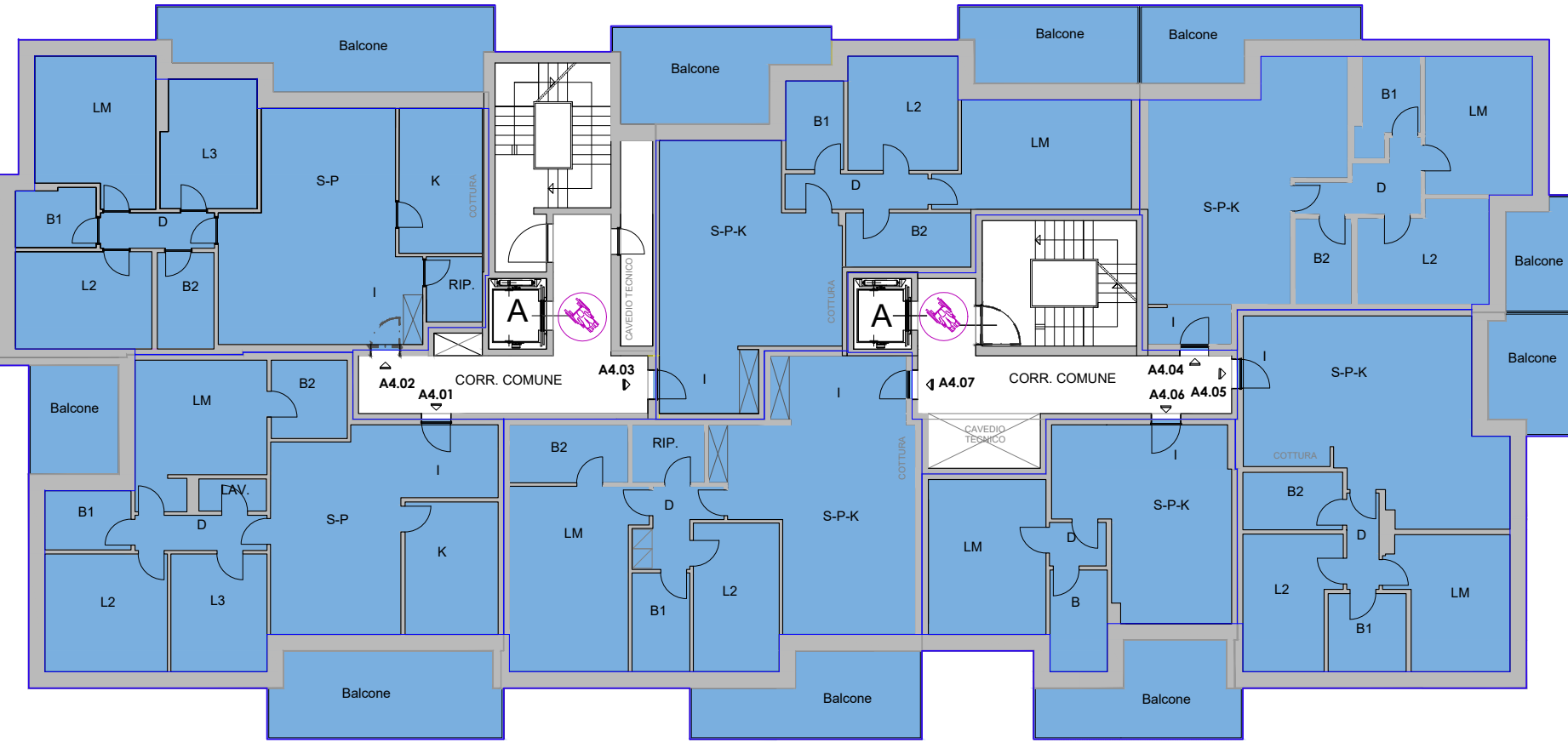
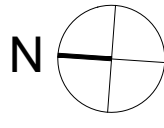

PIANO QUARTO

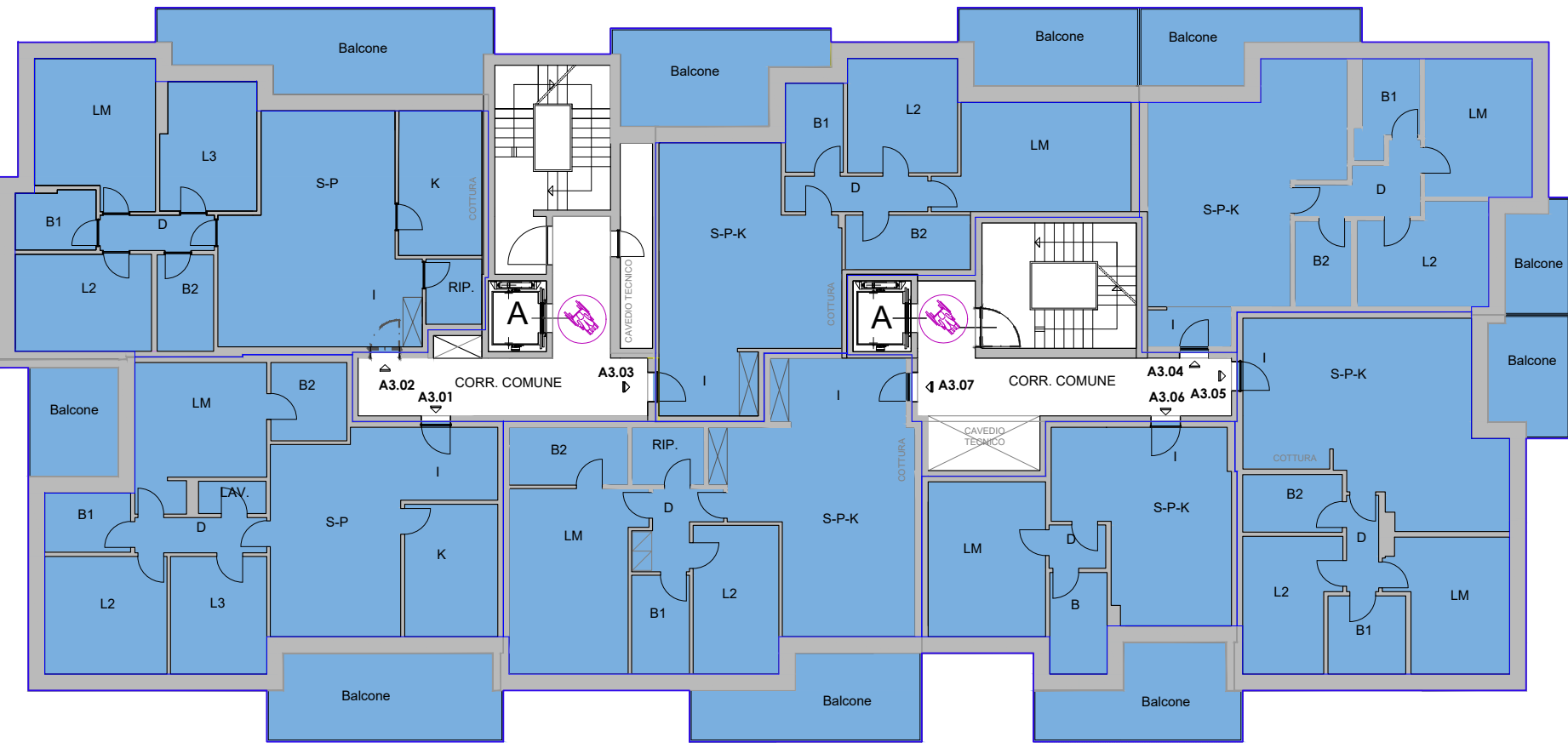

PIANO TERZO

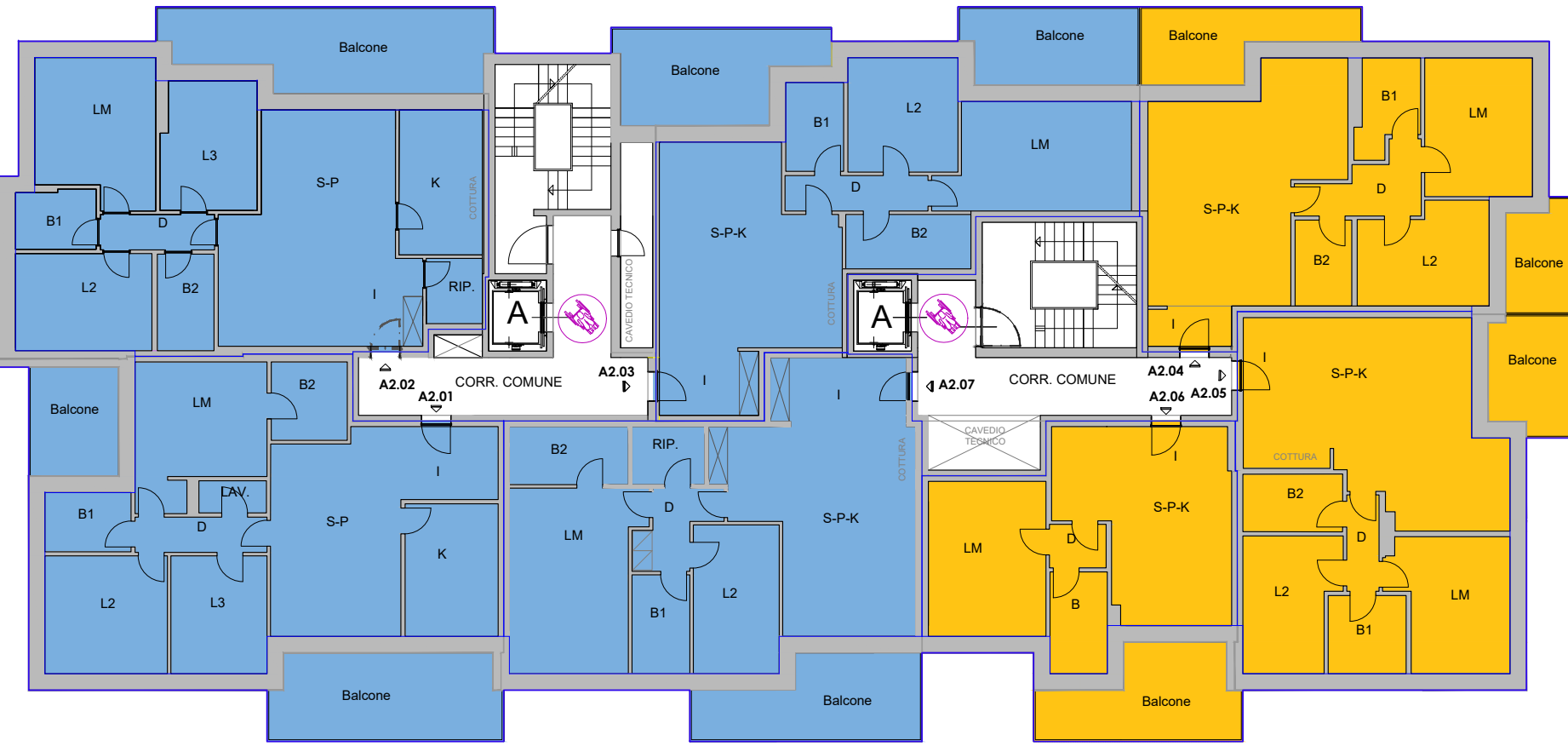

PIANO SECONDO

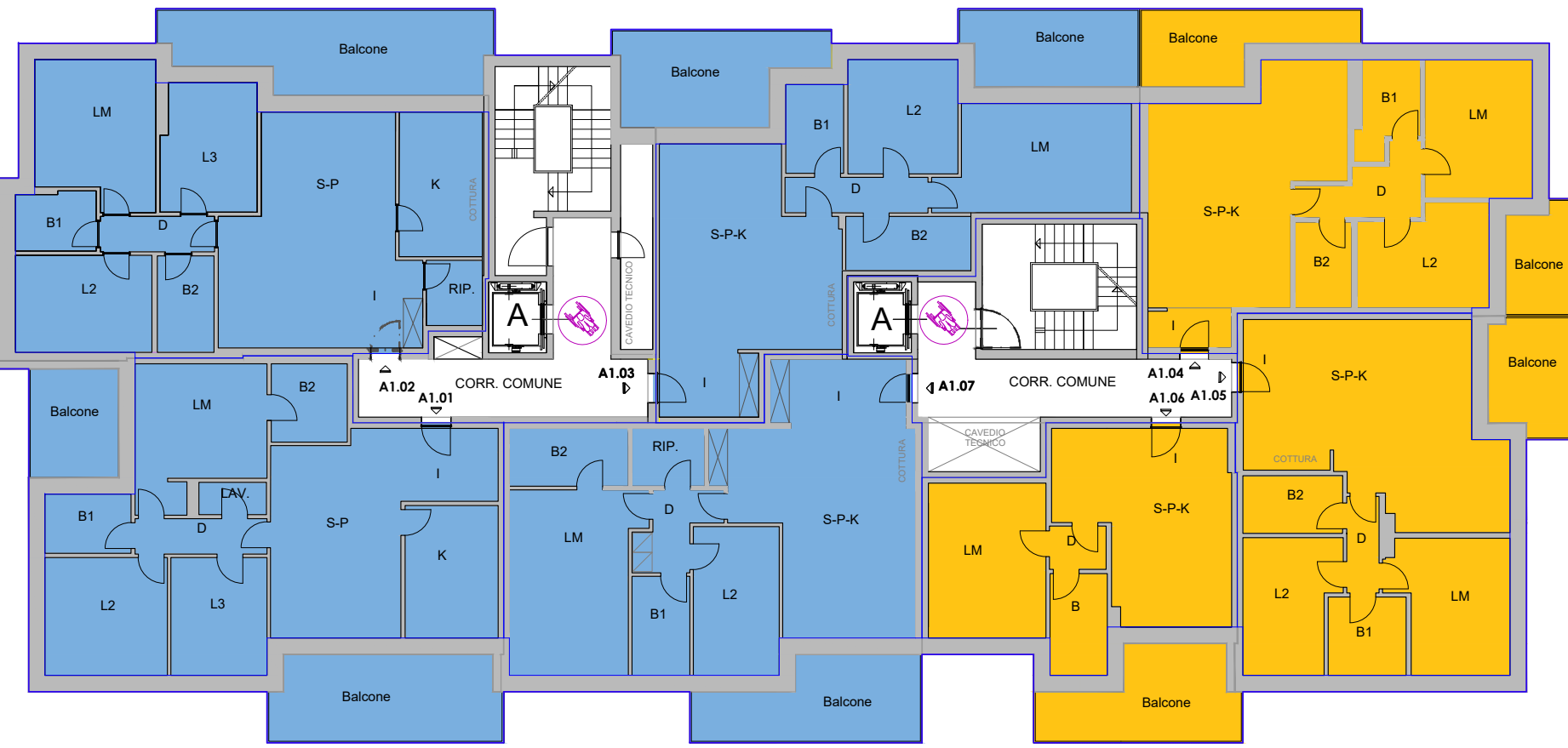

PIANO PRIMO

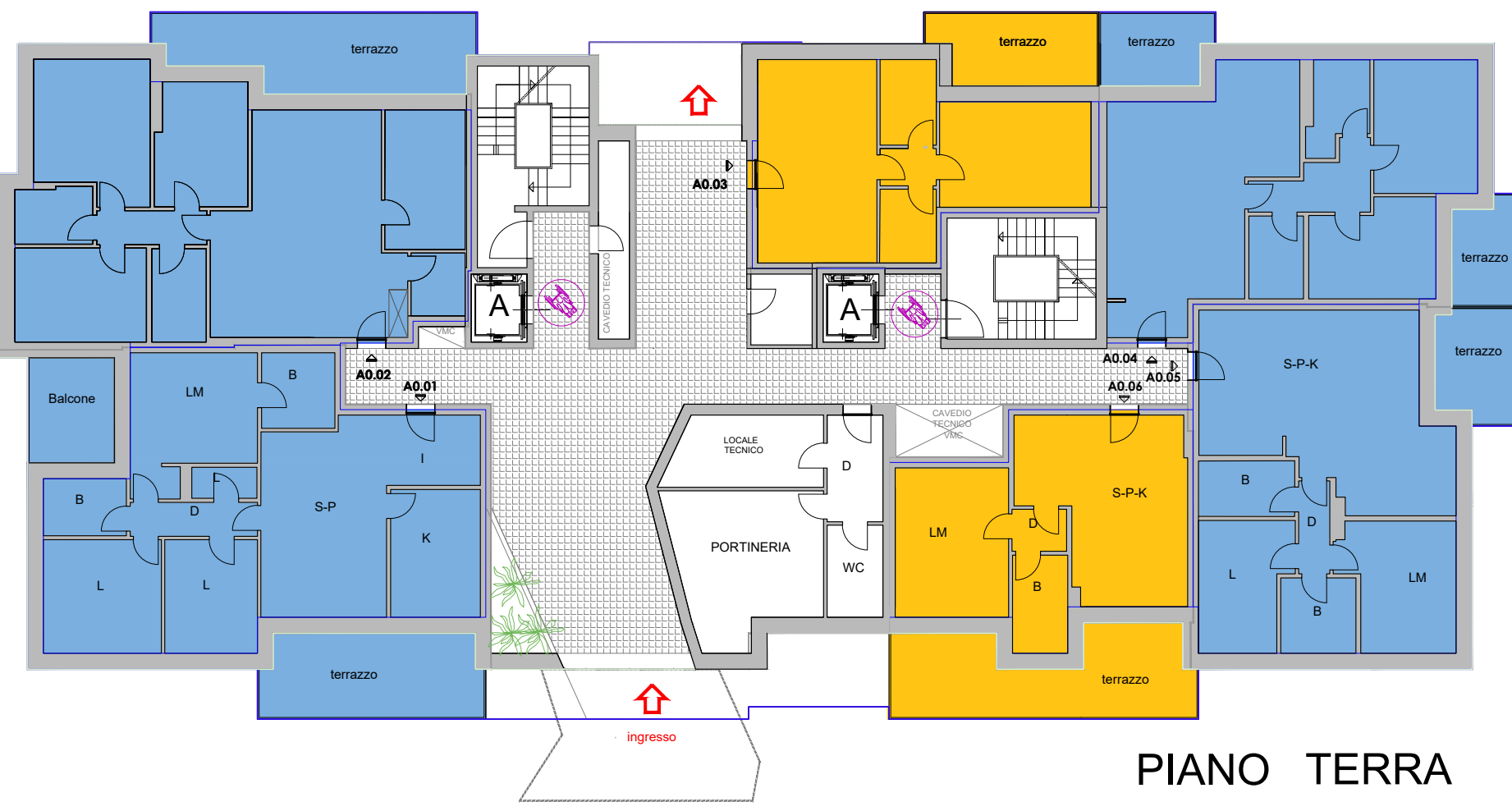

PIANO TERRA

VIA VOLTERRA

EDIFICIO RESIDENZIALE "B"
SCALA 1:200

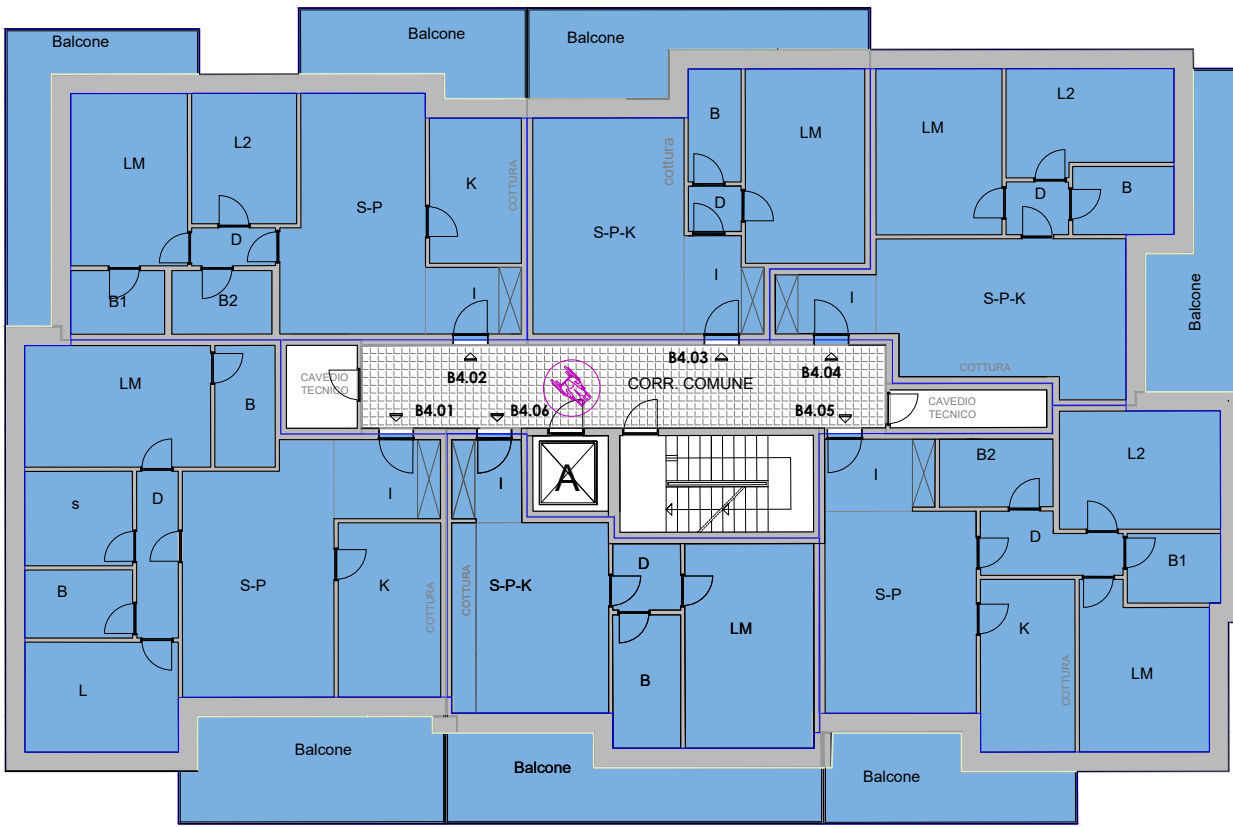

PIANO QUARTO

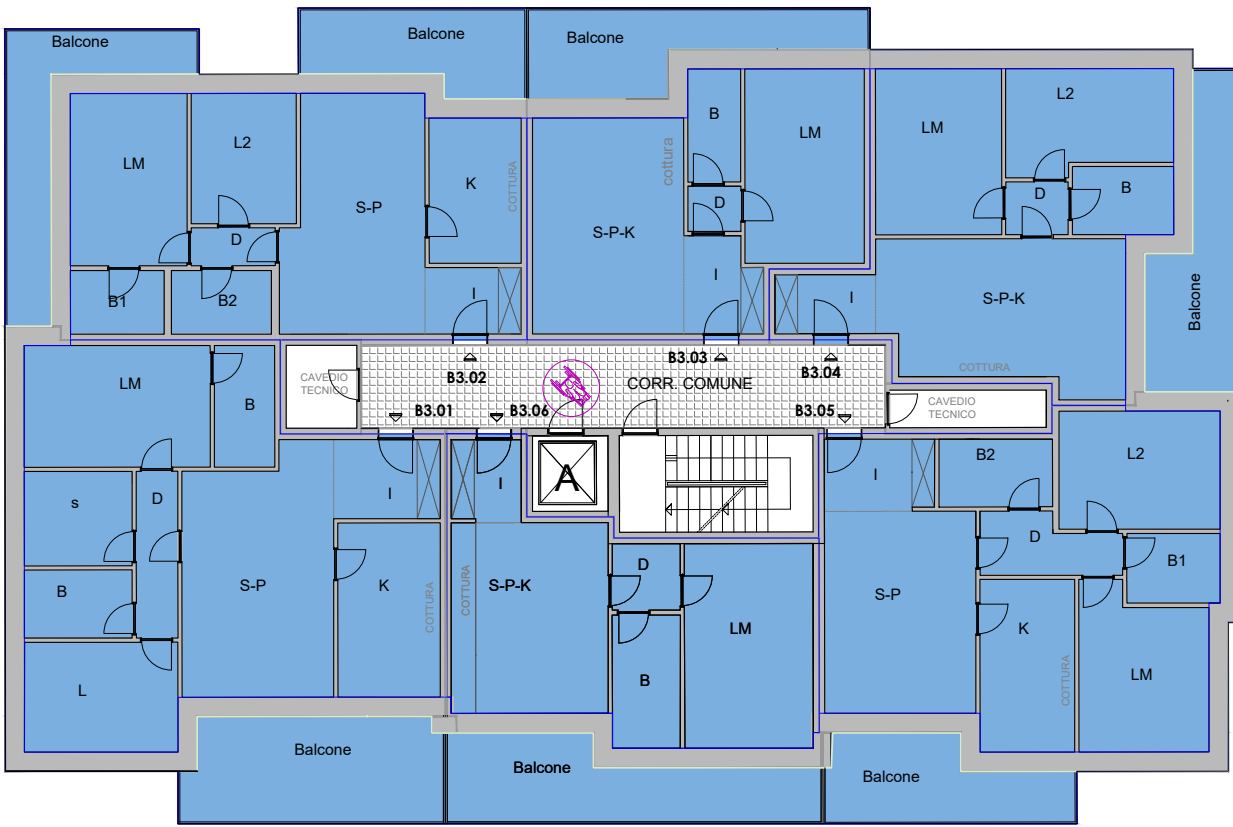

PIANO TERZO

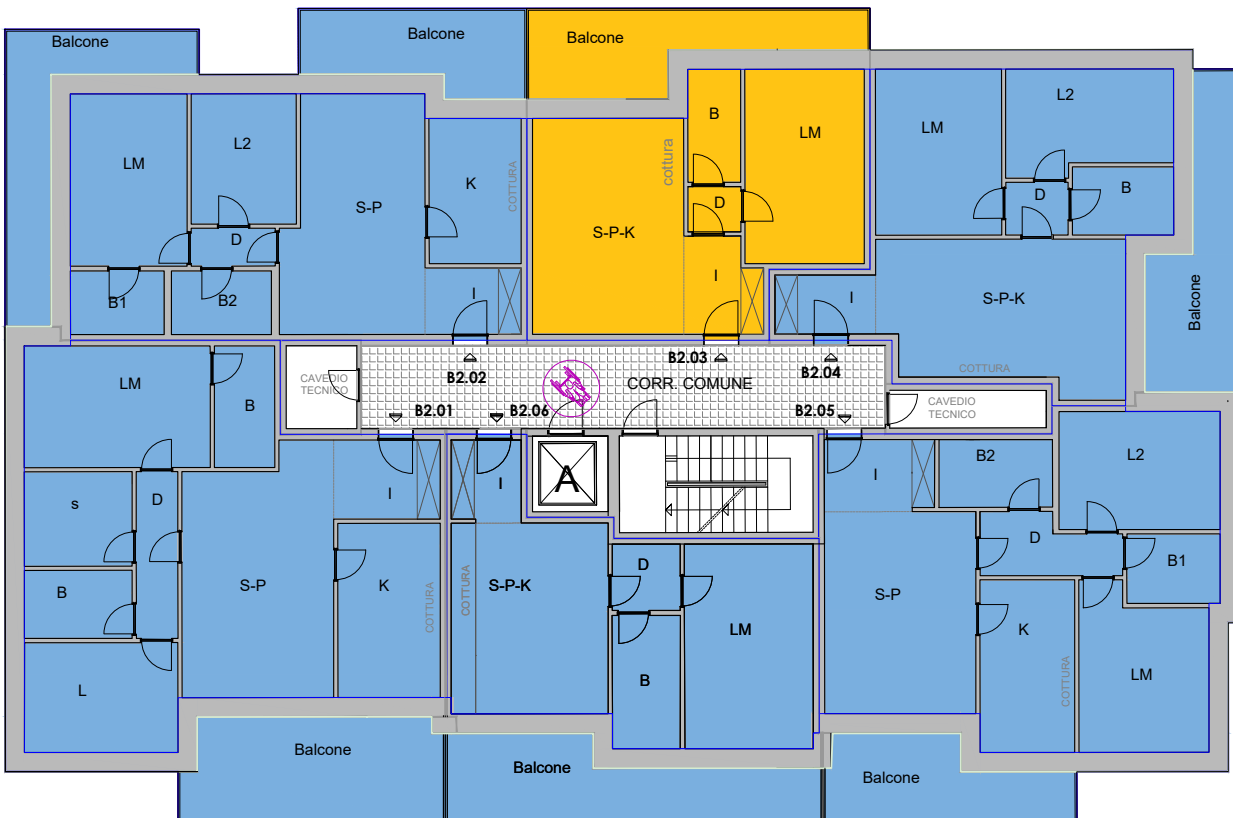

PIANO SECONDO

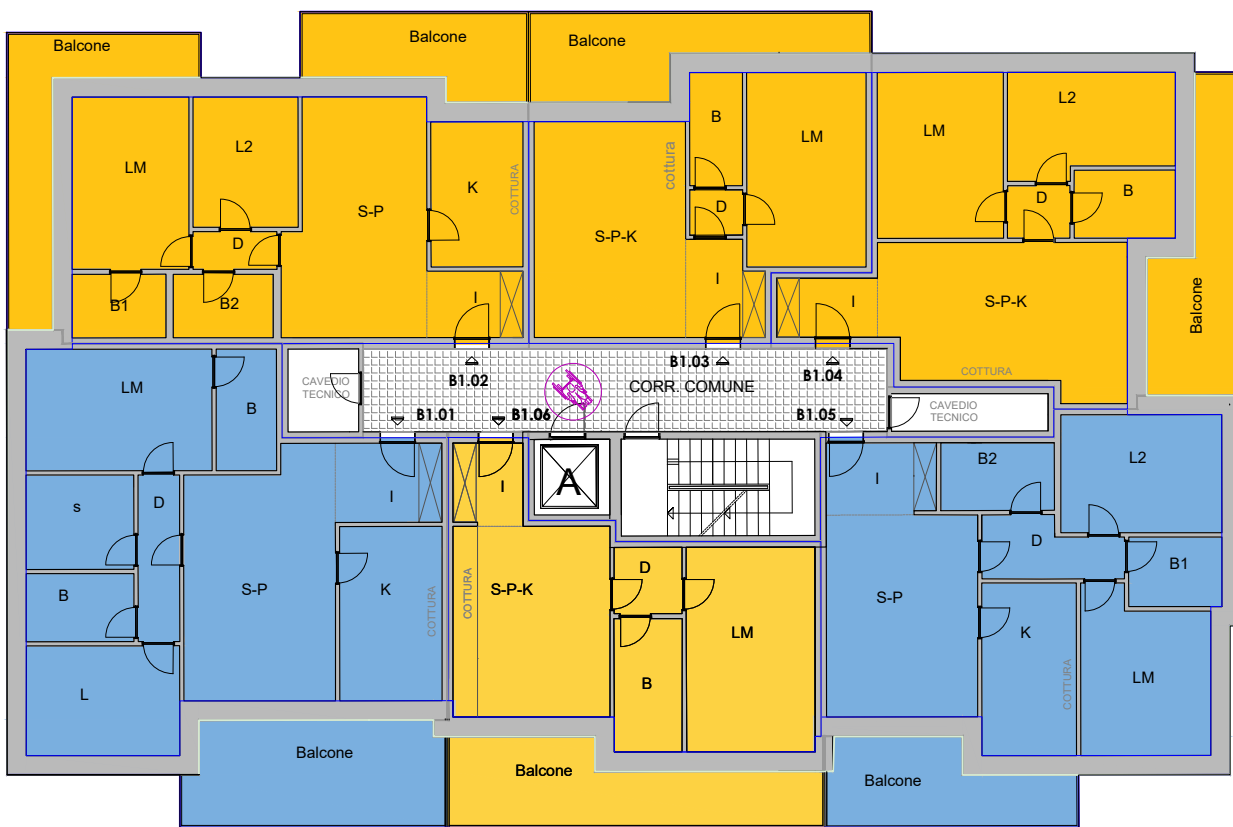

PIANO PRIMO

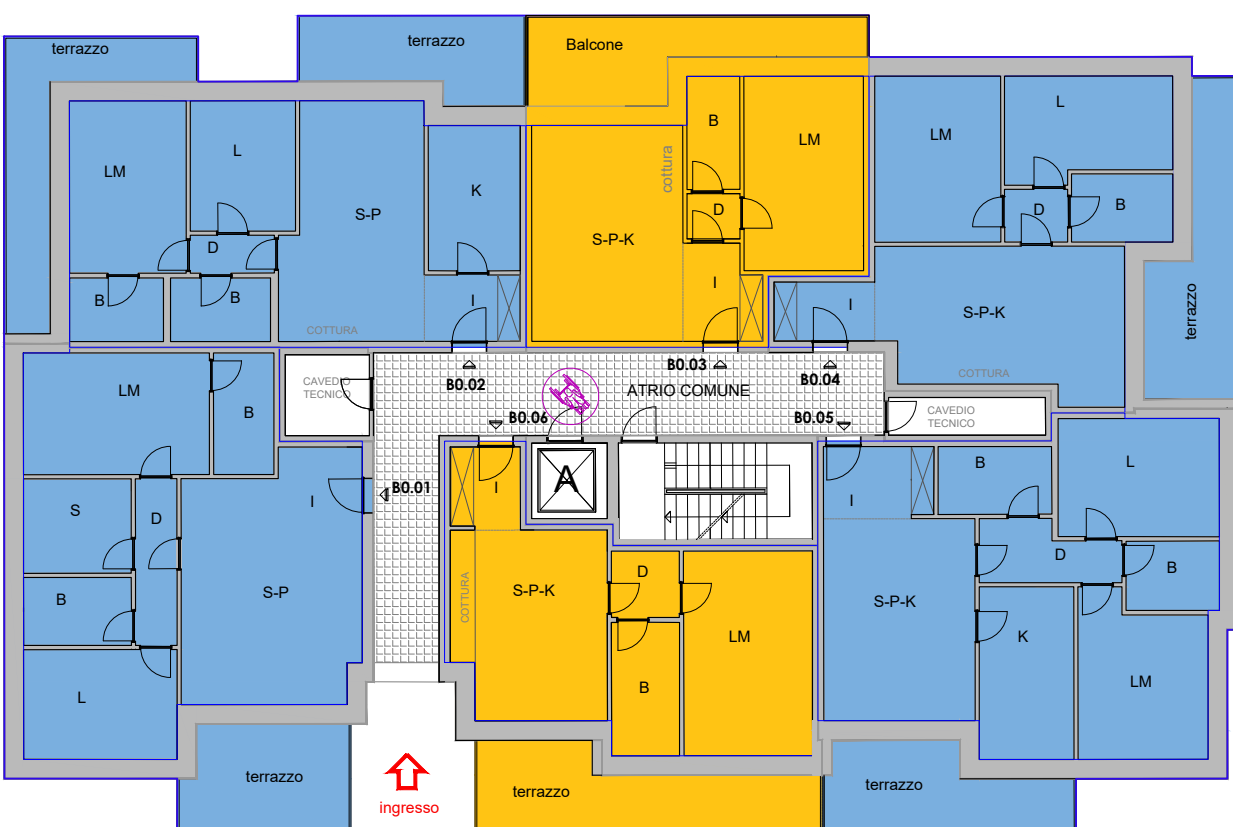

PIANO TERRA



K-PLAN
STATO DI PROGETTO
SCALA 1:1000

LEGENDA

EDILIZIA CONVENZIONATA

EDILIZIA LIBERA

SPAZI COMUNI

SL MAX AMMISSIBILE 5.097,50 mq

SL LIBERA 4.078,00 mq

SL CONVENZIONATA PROPOSTA 20% SL IN PROGETTO
= 1.019,50 mq

progettista	committente	direttore lavori	impresa
mPG architettura	Ingegnere Umberto Sala	STUDIO GENGHINI	STUDIO GENGHINI
progetto	COMUNE DI MONZA, VIA MONTE ALBENZA N. 10	formato	ordinativo
oggetto	PIANO ATTUATIVO INDIVIDUAZIONE ALLOGGI IN EDILIZIA CONVENZIONATA	A1+	09
		disegnatore	GR
		scatibulso	
		revisione	
		scala	1:1000; 1:200
prot.	SGDX	numero	47
		progr. generale	12273
		data	15/02/2024